

MICROFILMED

Note: Improvements on this lot are not in a flood hazard area.

FILED
GREENVILLE CO. S.C.
JUL 26 12 07 PM '82
DONNIE S. TANKERSLEY
R.M.C.

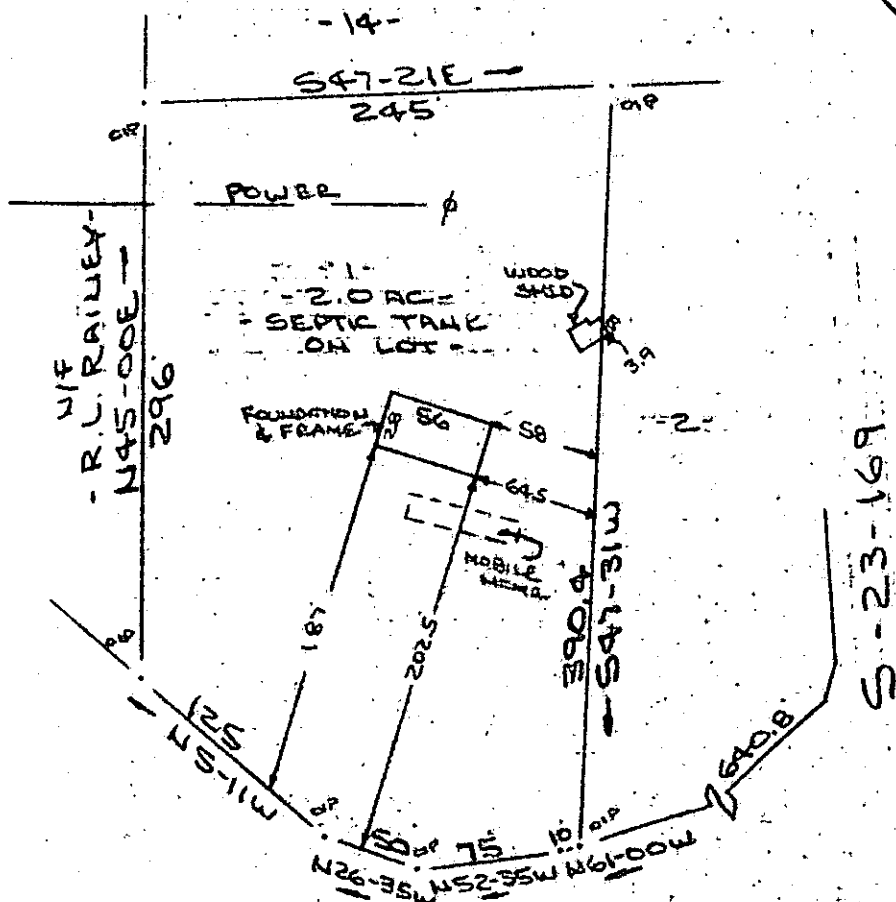

RAINNEY ROAD
WATER IN RD R/W
PROPERTY OF
DONALD C. BRETT, JR. & DOTTIE D. BRETT
GREENVILLE COUNTY, S.C.

SCALE: 1"=100' 26 JULY 1982

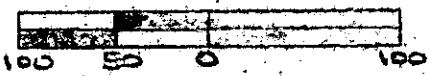

SC10 --- 1 JUL 26 82

508

3.0001

This is to certify that on the 26th day of July, 1982, I surveyed the property shown on this plat, being known as lot 1 (2.0 acres) on plat of PROPERTY OF DONALD C. BRETT, JR. & DOTTIE D. BRETT and recorded in the REC Office Greenville County, S. C., in Plat Book _____ at Page _____; and that the property lines, walls and buildings are as shown hereon, and that the walls and buildings located on said lot do not encroach or project on adjacent street or property, and that no adjacent walls or buildings encroach or project on said premises, and no power lines cross this property except as shown hereon.

9-C-89 ✓ 1989

R. B. Bruce
R. B. Bruce, RLS 1952

CAROLINA SURVEYING CO.
112 Manly St., Greenville, S.C.

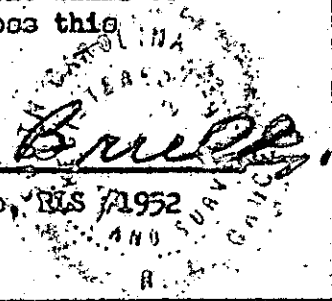

240/67

498.1-1-24.4